

8010

EM.17  
C2  
LEG 2840  
AM 1168

La Demolicion del Carion de Mexico.  
GRAN VALZ  
para  
Forte-Piano.

Propiedad  
del Autor.

COMPUESTO  
POR

Precio  
4. re.

J. ALEJANDRO GOMEZ

Joven de 15 años

Quien lo dedica a su amado Padre

D. J. A. G.  
Hijo

Litoda R. L. C. de S.  
Plan n.º 12.

11111

Se halla de venta en la Alacena de D. Cristobal Latorre, en la Libreria Mexicana, en la del Portal  
de Mercaderes n.º 7. y en la E. del Correo mayor n.º 7.

Ad lib  
INTRODUCCI  
ON.

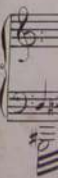

# La Demolicion del Parian de Mexico.

8.<sup>a</sup> alta Barretasos. loco. *a vi ran do Piedras caidas. loco.* *8.<sup>a</sup> alta Barretasos. loco.* *8.<sup>a</sup> alta Barretasos. loco.*

Ad vivitum. INTRODUCCI-  
ON.

8.<sup>a</sup> alta Barretasos. loco. *8.<sup>a</sup> alta Barretasos. loco.*

8.<sup>a</sup> alta Barretasos. loco. *Piedras que van volando. loco.* *8.<sup>a</sup> alta Barretasos. loco.* *Polvareda que se levanta. loco.*

8.<sup>a</sup> alta Barretasos. loco. *2.<sup>a</sup> Barretasos. loco.* *Piedras que van volando. loco.* *Polvareda que se levanta. loco.*

8.<sup>a</sup> alta Barretasos. loco. *Total despejo.*

*Se va despejando la Plaza*

ARCHIVO MUSICAL CATEDRAL METROPOLITANA DE MEXICO

V.P.

Manuscript No. 1957

TIEMPO DE  
WALTZ.

5.

ARCHIVO MUSICAL CATEDRAL METROPOLITANA DE MEXICO

